



EMBASSY OF THE REPUBLIC OF THE PHILIPPINES

سفارة جمهورية الفلبين

MANAMA

## NOTICE OF PUBLIC AUCTION

22 May 2016

Philippine Embassy, Manama, Kingdom of Bahrain  
Villa No. 939, Road No/ 3220, Block 332, Mahooz,  
Manama, Kingdom of Bahrain  
P.O. Box 26681, Manama, Kingdom of Bahrain  
Tel.: +973 17820507, fax: +973 17720827  
Email: [manama.pe@dfa.gov.ph](mailto:manama.pe@dfa.gov.ph),  
[manamape@batelco.com.bh](mailto:manamape@batelco.com.bh)

A public auction will be held on 1 June 2016, at the Philippine Embassy, Manama, Kingdom of Bahrain at 10:00 a.m., for disposal of a number of items/ scrap material from the Embassy. Details of the items are attached herewith. Terms and conditions of the auction can be acquired on request from Ms. Josephine M. Tabangin, Property Officer, from Sunday, 22 May 2016 to Wednesday, 31 May 2016, during office hours (8:00 a.m. – 3:00 pm) through the contact numbers and address stated above.

JOAQUIN RICARDO R. ARAGON  
Chairman, Disposal Committee  
Philippine Embassy  
Manama, Kingdom of Bahrain



**INVENTORY AND INSPECTION REPORT OF UNSERVICEABLE PROPERTY**

as of 22 October 2014

Department of Foreign Affairs  
(Agency)

Josephine M. Tabangin  
(Name of Accountable Officer)

Property Officer  
(Designation)

Manama, PE  
(Station)

INVENTORY								INSPECTION REPORT						
Articles	Qty	Unit Cost	Total Cost	Property No.	Date Aquired	No. of yrs in service	Accumulated Description	DISPOSITION				Appraisal	Official	Amount
												BD	Receipt Number	
CPU-Excess - case	1			MM-04-03-01-09-A4							29.575			
CPU-Excess - case	1			MM-04-03-01-09-A12							29.575			
CPU Venus EZTouch	1			MM-04-03-01-09-A8							29.575			
CPU- Creative 80 data	1			MM-04-03-01-09-A9							29.575			
CPU- Pentum 4	1			MM-04-03-01-09-A16							29.575			
Monitor LG710E	1			MM-04-03-01-09-B4							29.575			
Monitor LG710E	1			MM-04-03-01-09-B7							29.575			
Monitor Logix	1			MM-04-03-01-09-B8							29.575			
Monitor Philips	1			MM-04-03-01-09-B9							29.575			
Monitor LG710E	1			MM-04-03-01-09-B12							29.575			
Monitor Optiquet	1			MM-04-03-01-09-B16							29.575			
Keyboard Mercury	1			MM-04-03-01-09-C4							29.575			
Keyboard Excess	1			MM-04-03-01-09-C9							29.575			
Keyboard Omega	1			MM-04-03-01-09-C13							29.575			
Keyboard Excess	1			MM-04-03-01-09-C14							29.575			
Keyboard Aopen	1			MM-04-03-01-09-C15							29.575			
Mouse LG	1			MM-04-03-01-09-D4							29.575			
Mouse Samsung	1			MM-04-03-01-09-D5							29.575			
Mouse Samsung	1			MM-04-03-01-09-D7							29.575			
Mouse Samsung	1			MM-04-03-01-09-D8							29.575			
Mouse Samsung	1			MM-04-03-01-09-D9							29.575			
Mouse Acer	1			MM-04-03-01-09-D10							29.575			
Mouse Genius	1			MM-04-03-01-09-D15							29.575			
Mouse A4Tech	1			MM-04-03-01-09-D16							29.575			
Mouse Dell	1			MM-04-03-19-D-09							29.575			
Printer - Brother 2040	1			MM-04-04-09-1							29.575			
Printer HP PSC all in one	1			MM-04-03-01-09-E4							29.575			
Printer Brother HL-2140	1			MM-04-03-01-09-E5							29.575			
Printer HP- PAC 1410-all in one	1			MM-04-03-01-09-E7							29.575			
Printer HP Deskjet 840C	1			MM-04-03-01-09-E9							29.575			
Printer Deskjet 3745	1			MM-04-03-01-09-E10							29.575			
Printer - Epson EPL5700	1			MM-04-03-01-09-F11							29.575			
Printer Brother HL-2140	1			MM-04-03-01-09-E12							29.575			





Monitor- Philips 105E	1			MM-04-03-01-09-B14										7.750		
Mouse- Eztouch	1			MM-04-03-01-09-D14										7.750		
CPU- Venus Eztouch	1			MM-04-03-01-09-A15										7.750		
Keyboard-Aopen	1			MM-04-03-01-09-C16										7.750		
Signature Pad-Signature Gem	1			MM-04-05-02-B-10										7.750		
Camera Adoptor-canon	1			MM-12-01-01-10										7.750		
Camera Adoptor-canon	1			MM-12-01-02-10										7.750		
Adoptor- TP Link Adaptor	1			MM-05-01-01-12										7.750		
CCTV Camera- Iptec 21 TV Monitor	1			MM-12-02-09										7.750		
CPU-	1			MM-04-03-01-09-A12										7.750		
Keyboard- Smart	1			MM-04-03-01-09-C12										7.750		
Plastic Chair-Gray	3			MM-02-03-09-47-48										7.750		
Plastic Chair-Blue	1			MM-02-03-09-50-52										7.750		
Plastic Chair-Yellow	1			MM-02-03-09-53-55										7.750		
Printer Hp Office Jet 6500	1			MM-04-04-07-10										7.750		
Printer HP Office Jet 6500A	1			MM-04-04-12										7.750		
Printer Brother network hl-2150n	1			MM-04-04-02-10										7.750		





MM-04-03-01-09-E16



MM-04-03-01-09-E12



MM-04-03-09-E4



MM-04-03-01-09-D4



MM-04-03-01-09-D10



MM-04-03-01-09-D9



MM-04-03-01-09-E7



MM-04-03-01-09-A4 / MM-04-03-01-09-A12



MM-04-03-01-09-F11



MM-04-03-01-09-E9



NN-04-04-09-1





MM-04-03-01-09-D15



MM-04-03-01-09-D8



MM-04-03-01-09-D5



MM-04-03-01-09-D7



MM-04-03-01-09-C15



MM-04-03-01-09-C9



MM-04-03-01-09-C13



MM-04-03-01-09-C14



MM-04-03-01-09-C4





MM-04-03-01-09-B9



MM-04-03-01-09-B7

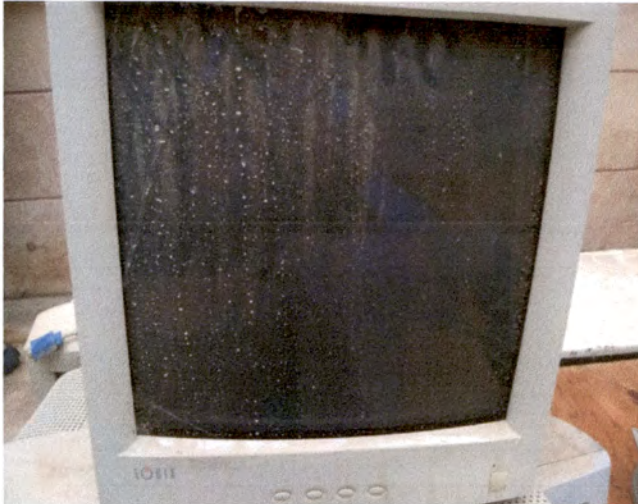

MM-04-03-01-09-B8



MM-04-03-01-09-B12



MM-04-03-01-09-B16



MM-04-03-01-09-B4



MM-04-04-09-1



MM-01-04-09-2



MM-05-04-09



MM-02-03-09-22





MM-02-03-04-11



MM-02-03-06-11



MM-02-03-09-56



MM-02-03-09-19



MM-02-03-03-11



MM-04-03-01-09-E10



MM-0403-01-09-E5

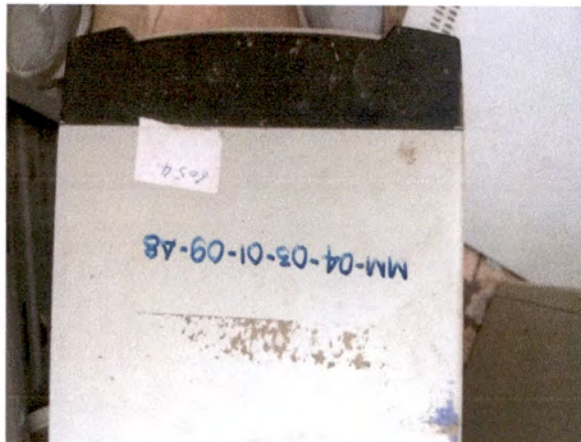

MM-04-0301-09-A8

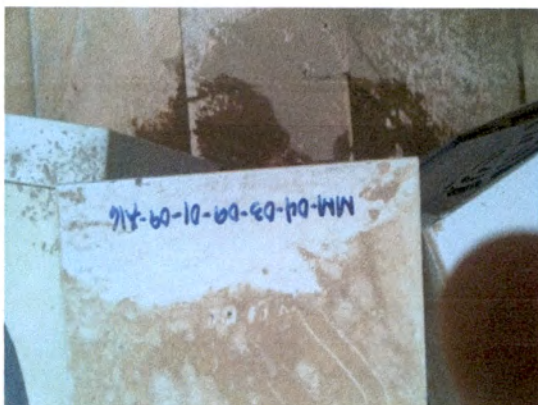

MM-04-03-01-09-A16





MM-02-03-09-57



MM-02-03-09-07



MM-04-04-03-10

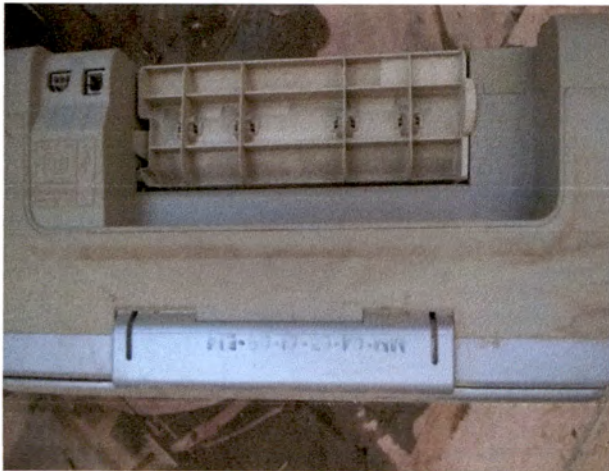

MM-04-03-01-09-E14



MM-04-03-01-09-B7



MM-04-03-01-09-B4



MM-02-03-09-59



MM-02-03-09-44



MM-04-03-01-09-D16



MM-04-03-19D-09



MM-01-07-09-19





MM-01-06-09-02

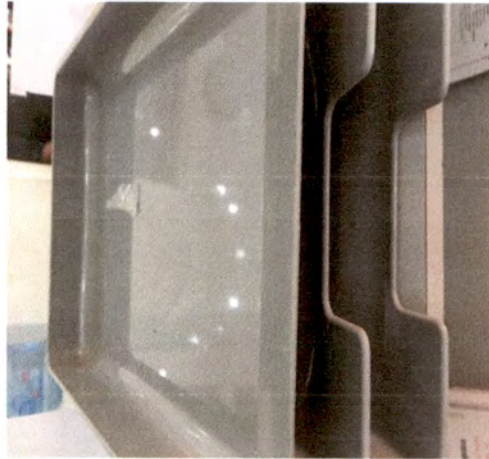

MM-01-01-09-2



MM-02-03-09-07



MM-02-05-09-18



MM-02-03-09-15



MM-02-030-09-20 /MM-03-09-53

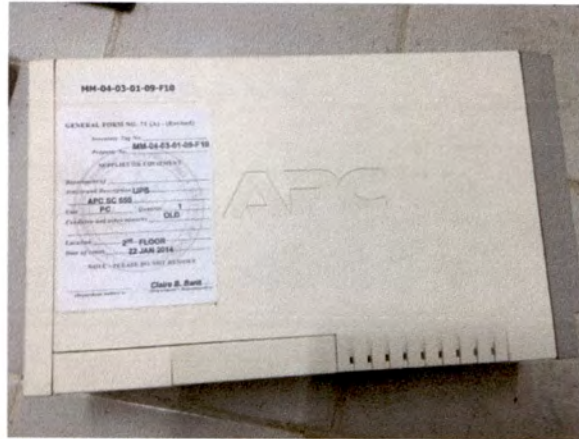

MM-02-03-09-47-48



MM-04-03-01-09-F10



MM-04-03-01-09-D17/MM-04-03-01-09-D14



NO NUMBER



MM-04-03-01-09-C16

MM-04-03-01-09-C12





MM-04-03-01-09-C17



MM-12-01-01-10/MM-12-01-02-10/MM-05-01-01-12



MM-04-03-01-09-B6



MM-04-03-01-09-B14



MM-04-014-12



MM-04-04-02-10



MM-04-03-01-09-E2



MM-04-03-01-09-E8



MM-04-04-07-10



MM-12-02-09



MM-04-03-01-09-A7



MM-04-03-01-09-A15





MM-04-03-01-09-A5



MM-04-03-01-09-A2



MM-04-03-01-09-A12



MM-04-03-01-09-A14



MM-04-05-02-B10



MM-02-03-09-43A



MM-02-03-09-22



MM-02-03-01-11



MM-02-03-02-11